LEVEL UP®
ELEVATOR & LIFTS

Redefining Elegance With Ease

Model: CY300 | Color: Black

Model: CY200 | Color: White

Model: SQ200 | Color: Black

A Class
Above The Rest

Level Up Elevator & Lifts empowers homeowners to craft their dream elevator – blending world-class engineering with fast, modular installation. Built to perform. Styled to inspire. Our self-supporting elevators seamlessly fuse proven lift technology with panoramic beauty, delivering a lifetime of modern luxury.

Proudly made in the USA and backed by over 50 years of industry expertise, Level Up offers high-quality engineering in a quick-to-install design — delivering one of the most attractive, fully certified residential elevators available worldwide.

Juan de Ledebur

Founder & CEO - Level Up Elevator & Lifts

Freedom Through **Masterful Design**

Custom-built for every home, our handcrafted elevators deliver both independence and convenience. Gracefully positioned at ground level – with no traditional shaft or pit required – these elevators offer a compact footprint that saves valuable space inside your home. Experience a self-supporting elevator that enables effortless installation and limitless design possibilities.

Model: SQ200 | Color: Black

Sleek & **Dependable**

Designed with 360° panoramic views, our residential elevators combine contemporary aesthetics with proven performance. Dual winding drums deliver smooth, stable motion with a whisper quiet drive system. The result is elevated beauty paired with trusted engineering - allowing you to travel gracefully between floors in style and comfort.

Model: CY300 | Color: White

Absolute Safety
Without Compromise

Proudly manufactured in Miami, Florida USA, every Level Up elevator is crafted to the highest safety and quality standards. Each unit is pre-assembled and expertly tested at our factory prior to shipping, ensuring premium performance upon installation.

Fully certified to A17.1 residential elevator standards, every model features a battery backup system—allowing the cabin to complete its travel even during a power outage and giving you complete confidence in every ride.

HOME ELEVATOR
A17.1
COMPLIANT

Quick-to-Install.
Elegance Uninterrupted.

- Fast & Clean Installation / Elevator Rests On Existing Ground Floor
- No Shaft, Pit Or Platform Ramp Required
- Modular, Self-Supporting Home Elevator Solution
- Panoramic Design Offering 360° Views
- Smooth, Whisper Quiet Operation
- A17.1 Code Compliant Elevators
- Safety Tested Prior To Shipping
- Proudly Made In The USA

A Home Lift Solution
Tailored To Your Needs

Select a signature class, then choose your series.
Personalize your modern lift with Level Up.

Select Your Class

01

Step One

Two elevator classes. One bold statement. Select the class that fits your lifestyle and complements your home's character.

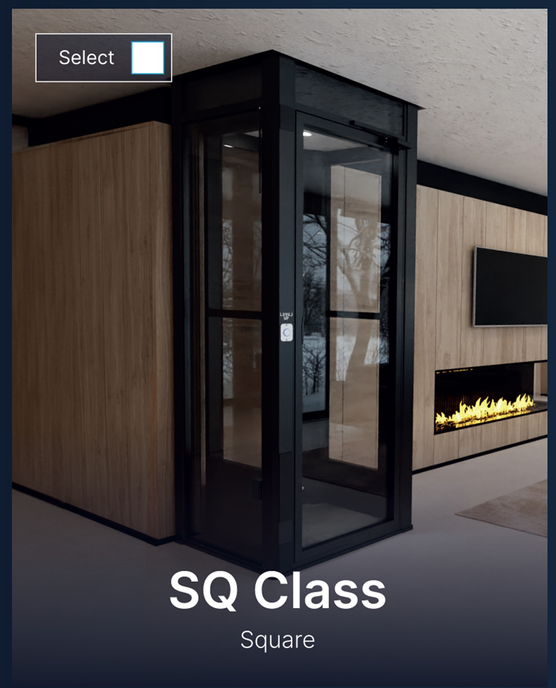

SQ Class

Square

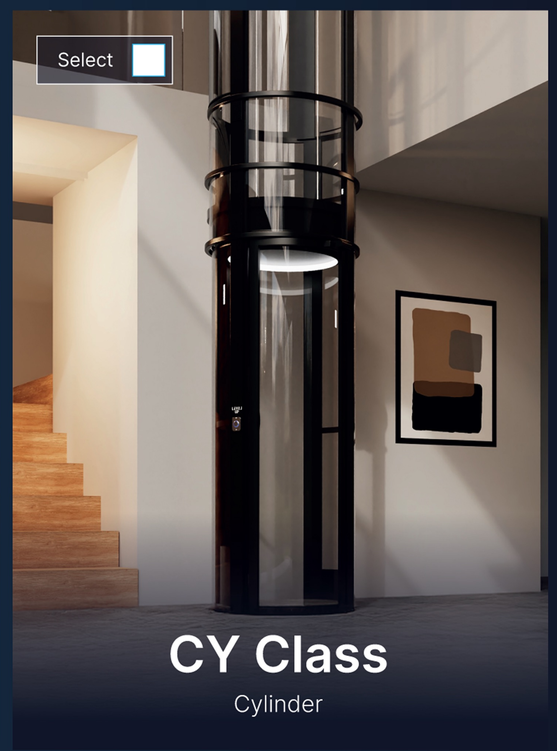

CY Class

Cylinder

Choose Your Series

02

Step Two

Whether you need a space-saving solution, or wheelchair accessibility, each series offers unmatched quality with various passenger capacity options.

200 Series

Choose

- 2 passengers
- **500 lb lift capacity**
- Available for CY & SQ Classes

Available for both CY & SQ Classes, the 200 Series offers space-saving convenience without compromising on style. Sizes vary by class. Ideal for walkers and full-size luggage. Comfortably transport two passengers – elevating your home while maximizing space.

300 Series

Choose

- 3 passengers
- **825 lb lift capacity**
- Available for CY Class
- Wheelchair Accessible*

Currently available for the CY Class, the 300 Series is our largest and most spacious option – designed for comfort, functionality and accessibility. Wheelchair accessible* and capable of lifting up to three passengers, enjoy an expansive solution crafted for refined living.

*300 Series by Level Up is not ADA compliant and is not permitted for commercial applications. Due to its compact design, not all wheelchairs may fit inside the elevator cabin. Please consult with your local authorized dealer to confirm.

Model: CY300 | Color: Custom Color

03 Design Your Lift

Step Three

Customize your elevator with Level Up's latest options and upgrades.

Color Options

Powder coated finishes available for the exterior frame of your home elevator.

- Std. Black* ☐
- White *(Upgrade)* ☐
- Dark Gray *(Upgrade)* ☐
- Silver *(Upgrade)* ☐
- Taupe *(Upgrade)* ☐
- Custom Color *(Customization)* ☐

*Standard Black is the base color option included with every Level Up order.

Options & Upgrades

Explore the options & upgrades to craft your ideal home elevator solution.

- ☐ **Automatic Door Openers/Closers**
  Elevator doors automatically open and close upon arrival at a floor.
- ☐ **Cabin Folding Seat**
  A folding seat and handle offer increased comfort inside elevator cabin.
- ☐ **Cabin Handrail**
  Mounted inside cabin to support passengers while in motion.
- ☐ **Remote Control**
  Control your elevator from a distance with the push of a button.
- ☐ **Smart Home Integration**
  Integrate your elevator with smart home devices to command travel.
- ☐ **Cabin Key Lock**
  Turnkey installed in the cabin to restrict access and elevator use.
- ☐ **iButton Key Fob**
  Replace a call button with a secure token key to limit access to a select floor.
- ☐ **Cabin USB Port**
  Located inside elevator cabin, manually plug in USB devices while traveling.
- ☐ **Homing Feature**
  Automatically returns the cabin to a designated floor after operation.
- ☐ **Earthquake Brackets**
  Anchors elevator to ground level for extra security in seismic zones.

Your Vision. **Your Elevator.**

Personalized Elevators For Luxury Living.

Your elevator class, tailored to you. Your chosen series, designed to fit your space and lifestyle. With three models available, Level Up empowers you to craft the perfect solution for your project and vision.

CY200

- Cylinder Design
- 2 Passenger Elevator
- 500 lb Lift Capacity
- External Diameter: 37.75"
- Travel: 2 - 4 Stops
- Total Rise: 38 ft

CY300

- Cylinder Design
- 3 Passenger Elevator
- Wheelchair Accessible*
- 825 lb Lift Capacity
- External Diameter: 53.5"
- Travel: 2 - 4 Stops
- Total Rise: 38 ft

SQ200

- Square Design
- 2 Passenger Elevator
- 500 lb Lift Capacity
- Ext. Dimension: 36.75" x 36.75"
- Travel: 2 - 4 Stops
- Total Rise: 38 ft

*300 Series by Level Up is not ADA compliant and is not permitted for commercial applications. Due to its compact design, not all wheelchairs may fit inside the elevator cabin. Please consult with your local authorized dealer to confirm.

Install
Applications

BALCONY APPLICATION

Used when the elevator is installed in an open space, double-height area, indoor mezzanine, or stairwell. For balcony installations using the CY Class (Cylinder Design), a landing, platform, or walkway (not provided) must be constructed at the upper level — or a half-moon opening embedded into the existing balcony. Mounting brackets provided secure the elevator to the landing.

It is recommended that the finished landing depth, at its widest point, be 1/2 inch greater than the exterior diameter of the elevator model.

TYPES OF LANDINGS*

Different configurations for a Walkway or Platform.

*Landings are not provided by Level Up and must be custom-built by others for each project.

THROUGH-FLOOR APPLICATION

A finished floor opening is required at each stop, with a diameter 2 inches greater than the elevator's exterior dimension. For elevators with three or four stops, all through-floor openings must be precisely aligned from top to bottom.

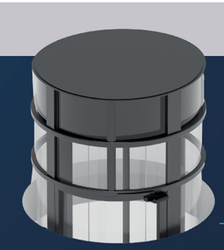

CY300

CEILING PENETRATION
56" (1,42 M)

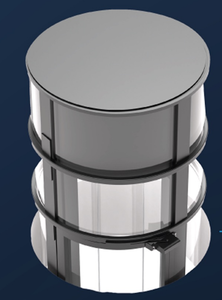

CY200

CEILING PENETRATION
40" (1,02 M)

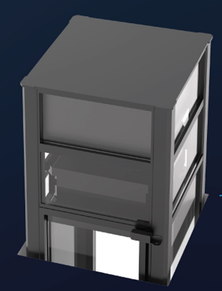

SQ200

CEILING PENETRATION
39" X 39" (0,99 M)

Model: SQ200 | Color: Silver

Level Up Elevator & Lifts are designed as residential elevators and are not ADA compliant.

Actual product may vary from images and renderings shown or descriptions provided. Variations in color, finish, features, or specifications may occur due to ongoing improvements, customization options, or display differences. Final delivered product may differ slightly from what is advertised.

Model: CY200 I Color: Silver

LEVEL UP™
ELEVATOR & LIFTS

Notes

www.ElevatorandLifts.com

Simplicity Is The **Ultimate Luxury**

ElevatorandLifts.com (888) 598-8853 info@ElevatorandLifts.com